POWHATAN COUNTY ELECTORAL DISTRICTS

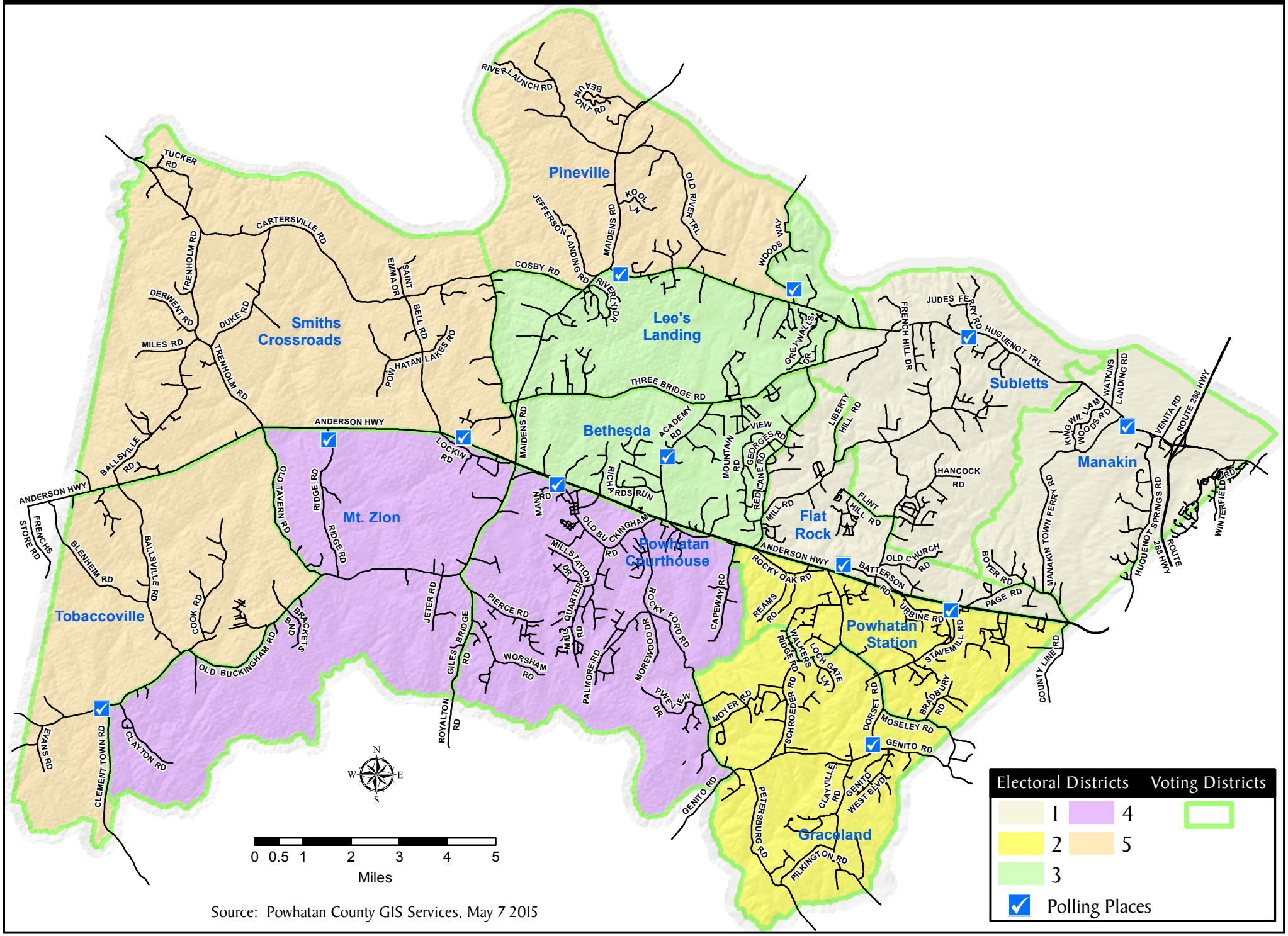

Source: Powhatan County GIS Services, May 7 2015